VIENNA
VOICE

OFFICIAL NEWSLETTER OF THE TOWN OF VIENNA, VIRGINIA • WWW.VIENNAVA.GOV

FEBRUARY
2023

Vienna Parking Survey Begins Feb. 1

Scan with your phone to take the survey

Times have changed and so has Vienna's parking capacity. That's why the Town's Department of Public Works and Economic Development offices are teaming up to lead a study of Vienna's present-day parking needs in the Town's business districts to help inform current and future needs as the Town grows.

"Part of the study involves a survey of residents and business owners to understand their concerns regarding on-street parking and parking in public and private business areas," said Economic Development Director Natalie Monkou. "The study will help inform our plan to address current parking needs and anticipate future needs as they relate to the Town's zoning code update."

Let us know what you think about the Town's parking situation! Log on to the survey at **https://bit.ly/viennaparking**. The survey will be open through February 28, 2023.

(Pictured) The Vienna Trust building in 1965, and the same building at the corner of Berry St., S.E. and Maple Ave., E. today (above)

IN THIS ISSUE

3 Photo Contest

8 At Your Service

10 Signs of Love

Pardon Our Pipes

Did you know the Town of Vienna supplies water to parts of Fairfax County just outside the Town limits? About 30% of the 131 miles of water mains maintained by the Vienna Public Works Department are found in subdivisions surrounding the Town. It is the Town's responsibility to keep the pipes in good working order and replace them when needed. Over the last decade, the Town has replaced over 10 miles of aging water mains and that is what Frank Torre, project engineer for the Town of Vienna, and his team, continue doing.

Out of the 12 water main replacement projects for FY2023, nine are complete and the last remaining three are either in progress or planned, all of them outside of the Town. These projects may be beyond Town limits, but they are just as important as all the others. "Based on boundaries, these projects may seem like they aren't the Town's responsibility, but below ground, they are," said Frank Torre. "It's incumbent upon us to ensure all Town water pipes are in good, working condition—no matter where they lead to."

Each project takes place in stages. Staff identify pipes that need replacing, project timelines and traffic control patterns are established,

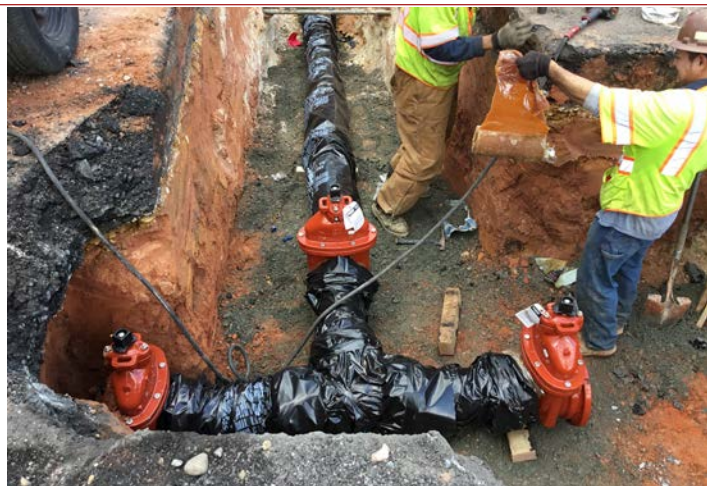

and property owners and residents are notified. For out-of-town work, special permits are required from VDOT. Work begins when existing utilities are marked, and pipe locations are verified. Water services, gas services, buried electric lines, and fiber optic cables all must be carefully protected from damage via a hand digging process. Construction crews then replace existing 4" thru 8" cast iron water mains with new concrete lined ductile iron water pipes.

Extra water valves located under the pavement and new hydrants, which allow for an extra level of fire protection and improved water quality, are also installed. The new pipes are then flushed and tested for pressure and bacteria. When testing is complete water services are transferred to the new main and restored to households. In the end, these projects benefit everyone who receives water services from the Town. "Our ongoing work will give customers access to clean, safe water for years to come," says Frank.

The last water main replacement project outside of Town will take place on Concerto Circle and is scheduled to begin in late February 2023. To learn more about this project and others, visit **www.viennava.gov/watermainprojects**.

Mayor's Pet of the Month

Talk about a purrfect pick just in time for Valentine's Day! Finn and Jamie, two brother cats from a Charlottesville farm, were adopted by the Fravel family on Christmas day in 2021. The Vienna cats have been practically inseparable ever since! They love to chase each other around the house, climb on top of the kitchen cabinets, and sleep curled up together.

Congratulations, Finn and Jamie! You're the Mayor's Pets of the Month for February!

Nominations for Mayor's Pet of the Month are accepted on an ongoing basis. To nominate your pet, send an email to **Mayor@viennava.gov** with your pet's name, type of pet (please be specific), a photo of your pet, and three reasons why you think your animal should recognized.

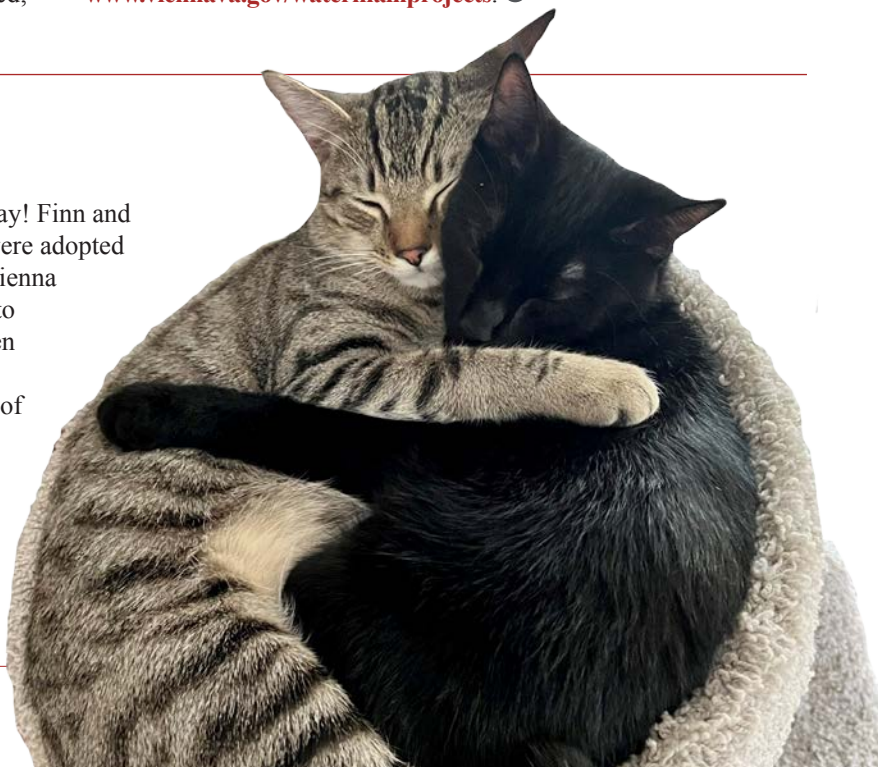

Snap to it!

Got a knack for photography? How about putting your hobby and skills to the test in the 2023 Vienna Photo Show for amateur photographers! Enter any of your best three photos (with a maximum of two photos in any one category). Applications are available online or at the Vienna Community Center's front desk. The entry fee is $10 per person and all Vienna Photo Show guidelines must be followed.

Ribbons will be awarded in seven categories including: animal, nature, pictorial, scenic, architecture, photojournalism, and portraiture. One "Best in Show" ribbon will be awarded to the adult division, and one will be awarded to the student division. A 'People's Choice' ribbon will be awarded to the photo that receives the most votes during show hours on Saturday, March 18. Student entries (grades 7-12) will be judged separately from adult entries.

For more information, visit **www.viennava.gov/photo** or call 703-255-5738.

Business License Renewals Due March 1

Don't forget! Town of Vienna business license renewals are due Monday, March 1. Submit your payment along with a signed, completed renewal form including a list of renters and a contractor's certificate of workers' compensation insurance if applicable. Questions? Call the business license office at 703-255-6321. For more information and business license documents, visit **www.viennava.gov/businesslicense**.

Vienna Police Captain Gets Firsthand Experience in the FBI

Have you ever wanted an inside look at the FBI? Well, for one of Vienna's finest, he got to do just that! Following in the footsteps of Vienna Police Chief Jim Morris and Deputy Chief Dan Janickey, Captain Art Sylmar has become just the third person in the Vienna Police Department to graduate from the FBI National Academy.

Thanks to his 25 years of service and leadership with the Vienna Police Department, Captain Sylmar was recommended by Chief Morris and selected by the FBI to participate in the invitation-only academy. Captain Sylmar began the intensive 11-week program last October in Quantico, Va., at the same facility where the FBI trains its new special agents and intelligence analysts.

He attended alongside members of law enforcement from all over the world and focused his time on crime scene management, forensics and investigations, public information, social media, and physical fitness. When he wasn't in the classroom, he was in the gym, training with academy fitness instructors in preparation for the infamous "Yellow Brick Road," a grueling 6.1 mile run complete with obstacle courses. Upon completion of the course, Sylmar received a yellow brick to signify his accomplishment.

Captain Sylmar graduated on Dec. 8, 2022 and is excited to apply everything he learned in the academy, right here in Vienna. "This has been an experience of a lifetime that I'll never forget," says Sylmar. "I'm forever grateful to the Bureau and Chief Morris for giving me this opportunity. I can't wait to take the skills and knowledge I've gained and use it to better myself and the community."

The FBI National Academy's develops and enhances future law enforcement leaders. Nearly 54,000 graduates have completed the FBI National Academy since it began in 1935 and we're proud to say three (and soon to be four) of those graduates have come from Vienna. Vienna Police Captain Tu Farhan is currently attending the academy and will graduate in the spring.

Pickleball on Hiatus

Due to space constraints, Thursday evening drop-in pickleball at the Vienna Community Center is cancelled through March 2023, to accommodate the Vienna Youth, Inc. winter sports schedule. Thursday evening drop-in pickleball will return to the community center in the spring. For the most up-to-date drop-in open gym schedule, visit **www.viennava.gov/opengym**.

Know Your Flood Hazard

Do you know if your property is within a Flood Hazard Area?

Call 703-255-6380 or email **dpw@viennava.gov** to determine the flood hazard for your property.

Kindness, Compassion and Walkability

By Ed Somers, Vienna Town Councilmember

During a recent grand opening celebration at a new Vienna business, I was happy to share in the joyous family celebration with the community and taste some of the store's products while welcoming the new owners to our wonderful Town. Amid the festivities, I happened to notice a vision-impaired individual being escorted into the business to make a purchase. This brought to mind a topic I have raised in just about every Town Council meeting and conference session when the issue of new sidewalks is raised.

Many have spoken about maintaining Vienna's small-town charm. This is something I support, and for me, small-town charm includes the concepts of kindness, inclusiveness, and compassion towards all. The more walkable our community is, the safer our community is, and the more connected our community is. All of this is part of maintaining the best of what Vienna has always been; and making the community a better place in the future - for everyone.

Almost every day that I move around Vienna, I see more and more parents pushing young children in strollers; residents walking (many using walkers, canes, or mechanized devices); children walking to and from schools – or simply walking to friend's home or local business; and parents teaching younger children how to walk or ride bikes. This is the vision the Town government had when it included being a walkable community in its strategic plan. And this was my top priority for our compact town when I ran for office; and remains my top priority as a member of the Vienna Town Council.

I can understand why some residents are strongly opposed to sidewalks. Some property owners who live on streets that didn't have sidewalks when they grew up or moved in may view the entire lawn as theirs or have other reasons to simply not want a sidewalk, even though the Town of Vienna owns the right-of-way where new sidewalks are proposed. The fact is that Vienna's streets and sidewalks do not belong to any one resident; they are there for all to use.

Change is sometimes hard; and envisioning Vienna's future can raise natural conflicts. I simply ask every resident to think about all who live in our community or may want to live in our community in the years and decades to come. We are "One Vienna", and with that commitment comes the responsibility to act with kindness and compassion towards all.

Updates from Vienna Parks & Recreation

Sign up for Vienna Happenings Newsletter

Visit **www.viennava.gov/happenings** to receive the Town's weekly email with updates on what's going down around town.

Vienna Theatre Company Presents: "Monty Python's Edukational Show"

By Monty Python, Graham Chapman, John Cleese, Terry Gilliam, Eric Idle, Terry Jones, Michael Palin
Directed by Eric Storck

Friday and Saturday, Feb. 3-4, 8 p.m.
Sunday, Feb. 5, 2 p.m.
Vienna Community Center
Tickets are $15

"Monty Python's Edukational Show," a collection of sketches, songs, and animation from "Monty Python's Flying Circus", is an entertaining and hilarious 80-minute musical revue that includes such Python gems as "Cheese Shop", "Argument Clinic", "Lumberjack Song", "Dead Parrot", and "Galaxy Song", among others. Come enjoy music, dance and a good deal of laughs!

"Monty Python's Edukational Show" is presented through special arrangement with Theatrical Rights Worldwide.

Purchase your tickets now at **www.viennava.gov/webtrac** or in person at the Vienna Community Center. More info at **www.viennava.gov/theatre**.

Vienna Theatre Company Presents: "Something Different"

A Theater for Young Audiences Production directed by: Holly Harrington

Saturday, Feb. 4
11 a.m. and 2 p.m.
Vienna Community Center
$5 Children (ages 2-10)
$10 Adults
$8 Seniors (65 and up)

Tickets available at the door only: cash, check (made payable to Vienna Theatre Company), and credit card (Visa and Mastercard)

Enjoy an hour long whirlwind romp around story book land. A medley of several classic children's stories including "The Gingerbread Man," "The Princess and the Pea," "The Three Little Pigs" and more, are transformed into sharp, fast paced, irreverent short plays using improvisation, physical comedy, and pop culture. Join VTC for "Something Different," part of our Theatre for Young Audiences program, suitable for ages three and up. More information at **viennatheatrecompany.org**.

Snow Removal

As we prepare for the timely clearing of snow in private parking lots, sidewalks and other customer facing/public areas on your property, please remember that the Town also has a public responsibility to clear streets and public sidewalks. It is imperative that property owners or their representatives ensure that all public streets and public sidewalks are kept clear of snow and ice. Private owners in the Town of Vienna, please ensure that private snow clearing activities are completed without blocking or piling on public streets, sidewalks or other public rights-of-way areas with snow.

Mardi Gras Celebration

Tuesday, Feb. 21
Noon – 2 p.m.
Vienna Community Center

Come get into the spirit of Mardi Gras and enjoy an afternoon of festivities with friends to include a Cajun cuisine lunch, Mardi Gras mask making, and entertainment by the Vienna Community Jazz Band. Dressing up is part of the celebration so be sure to wear purple, green and gold!

For adults 55+.

This event is sponsored by Vienna Parks and Recreation and the Shepherd's Center of Northern Virginia.

REGISTRATION: $20 per person. Prepayment due by Feb. 14. To register call the Shepherd's Center at 703-281-0538.

Spring Registration for Parks and Recreation Program and Events!

The Spring Program and Events Guide is available here: **www.viennava.gov/parkguide**

Registration for residents starts at 8 a.m. on Feb. 6. Registration for people who live outside Town limits opens at 8 a.m. Feb. 13. Register in person at the Vienna Community Center or online at **www.viennava.gov/webtrac**.

Club Pheonix Teen Center Second Semester Open House

Thursday, Feb. 2, 2023, 3:30–7 p.m.

Parents, siblings and friends are invited to learn about the program and upcoming events and activities, meet the staff, enjoy light refreshments and learn about the different ways your teen can make a difference in their community through Teen Center programs and opportunities. The Teen Center provides after-school programs for students in grades 6-12. More information is available at **www.viennava.gov/teencenter**.

Questions about this event or the Teen Center in general? Contact **Ianna.Alhambra@viennava.gov**.

Club Phoenix Teen Center Exclusive Online Registration

The Club Pheonix Teen Center offers special interest clubs, sports/fitness programs, and volunteer opportunities to round out the daily activities. There are video games and large table games like pool and air hockey that will occupy our participants. The program is free and open to any teen in the Greater Vienna area. **Online registration is required: www.viennava.gov/webtrac**.

Club Phoenix is located at the Vienna Community Center. Open for grades 6-12, Monday-Thursday, 2:30-6:30 p.m. and Friday, 2:30-9 p.m. More information on the Club Pheonix Teen Center is available at **www.viennava.gov/teencenter**.

Where to Take Hard-to-Recycle Items

By Mala Persaud, Conservation and Sustainability Commission

As a dedicated environmentalist, I am often asked about how to recycle and where to take certain items for proper recycling. The short answer is that most plastics are very hard to recycle, which is why reducing and reusing should be the priority. Only a few things can be recycled curbside, and any item you take for recycling pretty much anywhere must be clean and dry.

Several businesses are stepping up their efforts to accept hard-to-recycle items. Here's a list of some in our area and what they will accept:

Trace-The Zero Waste Store on Church Street accepts toothpaste tubes, deodorant containers, empty floss containers and toothbrushes, pens, markers, plastic pencils and glue sticks for recycling. While you're in store, consider learning about a more sustainable options for everyday use.

Nordstrom or Nordstrom Rack accepts empty beauty product containers for recycling.

Most Home Depot stores accept compact fluorescent light bulbs, plastic plant pots and rechargeable batteries f or recycling.

MOM's Organic Market accepts old shoes, wine bottle corks, and eyeglasses. The store also accepts small electronics that can be refurbished for people in need.

Giant, Safeway, Harris-Teeter and WaWa accept clean, dry plastic bags and mailers for recycling. Mailers must be all plastic, with stickers cut off.

Don't forget to take clean glass containers to one of three purple bins for recycling. They're located on Mill Street in Vienna, Dunn Loring School at Idylwood and Gallows roads and at the Providence Community Center on Vaden Drive.

Batteries weighing less than 11 lbs. can be dropped off in the box at the Vienna Community Center and at Vienna Town Hall during normal business hours. Town of Vienna residents can also recycle most electronics, batteries, scrap metal and motor oil by taking them to quarterly recycling days at Northside Property Yard, 600 Mill Street, NE. The next date is Saturday, March 4, 2023, from 8 a.m. to 2 p.m. For a full list of accepted items, visit **www.viennava.gov/recycling**.

Hard-to-recycle items can also be taken to the I-66 Transfer Station in Fairfax County. It accepts things like used cooking oil, electronics, scrap metal, and some types of batteries, glass and compost. Details are available online: **https://bit.ly/I-66Transfer**.

Wherever you take your recyclables, please make sure they are clean. Dirty items contaminate everything else and slow the process. The more care you take to sort properly means your items are more likely to be recycled.

MEET THE MAYOR

Mayor Linda Colbert offers several opportunities for residents to meet with her each month:

Meet the Mayor: Periodically Mayor Colbert sets up "office" in various Vienna locations. The next "Meet the Mayor" is on Friday, March. 3, from 9-10:30 a.m. at Nozzo Pazzo, 122 Branch Road, SE. Stop by, grab some breakfast, and share your thoughts.

Business Walkabout: The mayor and Economic Development Director Natalie Monkou visit various businesses on the second Friday of each month.

Mayor's Walk: Join Mayor Colbert for a chat and stroll through the Town on the third Friday of each month. Meet in front of Vienna Town Hall on Friday, Feb. 17 at 9:30 a.m.

Office Hours: Drop in for open office hours 10-11:30 a.m. Tuesdays and Thursdays, during which time the mayor will do her best to be available, or schedule a Wednesday meeting. To make an appointment, email **mclark@viennava.gov** or call 703-255-6304.

Introducing Mayor & Chief at Your Service

Get set for the first of four, quarterly forums featuring Mayor Linda Colbert and Chief Jim Morris, on Tuesday, Feb. 14, 2023 at 7 p.m. at the Vienna Police Department Community Room. Chief Morris will provide an update on a recent rash of car break-ins and what you can do to secure your property, and Mayor Linda Colbert will be available to answer questions about Council initiatives and anything else on your mind. Refreshments will be served. The Vienna Police Department is located at 215 Center St. S., Vienna.

#WayBackWednesday

Ever wonder what Vienna was like way back when? Get a glimpse of yesteryear every Wednesday at 1 p.m. on the Town's Facebook, Twitter and Instagram pages (@TownofViennaVA) as we launch our fun and educational social media campaign, #waybackwednesday! Learn about Vienna history and enjoy fun facts about our town. Some posts will be interactive, giving you a chance to win a prize!

If you have an interesting story or fun fact about the Town that you'd like to share, email it to **pio@viennava.gov** with "#WayBackWednesday" as the subject line.

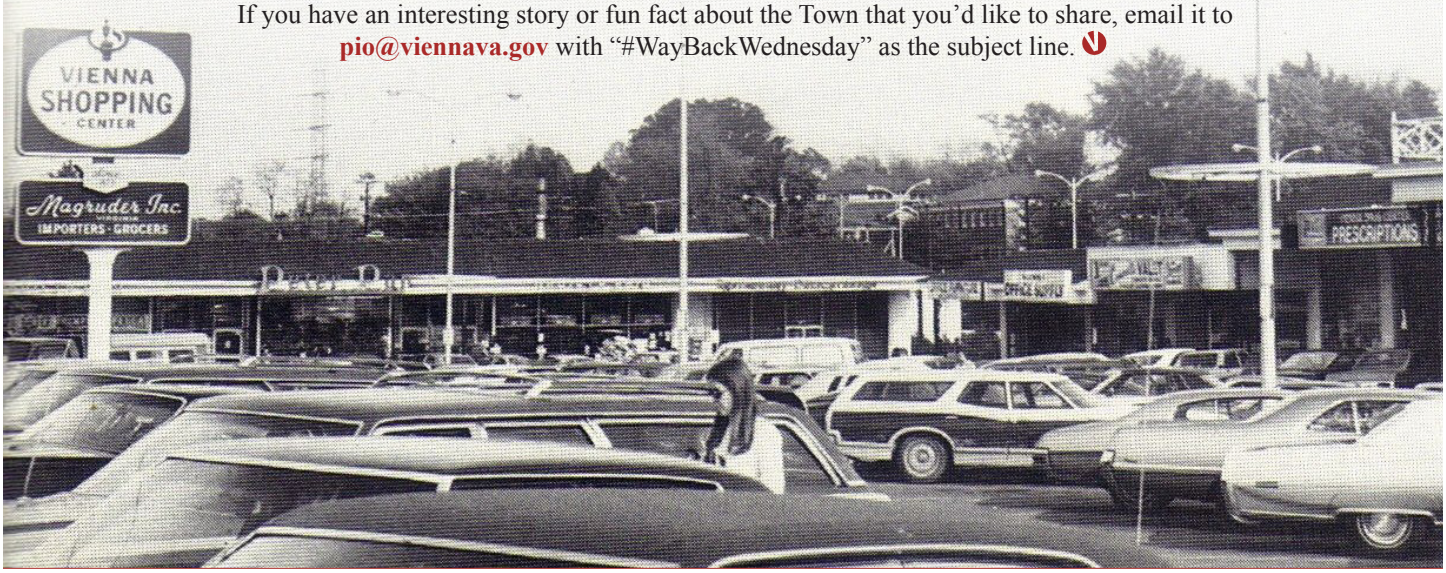

Caught Between a Bard and an Alley

Not everyone has what it takes to quit a job and start a new business. But that's exactly what Jen Morrow did when she opened Bards Alley Bookstore in Vienna. Find out what inspired her to become an independent bookseller in our video series, "What's Your Story?" See it on the Town's YouTube Channel: **https://bit.ly/tovbardsalley**. You can also see it on the Town of Vienna Community Network (TVCN) -Cox Channel 27 and Verizon Channel 38.

Do you have an interesting story to tell, or do you know someone else who does? Tell us about it! Send an email to **pio@viennava.gov** with "What's Your Story" as the subject line.

Scan with your phone to watch the youtube video!

Open for business

Town of Vienna business licenses were issued in December to:

Equality Comerce, LLC
E-Commerce Selling
440 Maple Ave., E.

5 Stars Spa, Inc.
Massage Therapy
502 Maple Ave., W

Hill Smith Counceling, LLC
Mental Health Counseling
129 Park St., NE

Pizza Vienna
Restaurant
235 Maple Ave., E.

The Virginia Restaurant/ Second Act
Restaurant
169 Glyndon St., SE

Vita Brow & Beauty Studio
Body care/Waxing
262 Cedar Lane, SE

Vienna businesses with staying power

Congratulations to the following Vienna businesses celebrating milestone anniversaries this month.

20 YEARS
ARGENT HEATING & COOLING, LLC
SHANI HORNE M.AC, L.AC, LLC
CODIAK CONSULTING, INC.

15 YEARS
NORTHERN VIRGINIA MASSAGE CENTER
SILVERKEY, INC.

10 YEARS
T. WHITE CONSULTING, LLC
VIENNA DERMATOLOGY LLC
REFERRAL STAFFING, INC.
KORU FAMILY PATHWAYS, L.L.C.
MAPLE ACUPUNCTURE, INC.

5 YEARS
CARIENT HEART & VASCULAR. P.C.
BRUNOCLAY MANAGEMENT LLC
CHAPMAN DEVELOPMENT LLC
PROVOST REGULATORY CONSULTING LLC
MINDCRAFT COUNSELING LLC

HAPPENINGS around town

LOVE is in the Air!

Get in the Valentine's Day spirit by stopping at the LOVE sign (at the entrance to Northside Park along the W&OD Trail) for a photo op. It's been the site of holiday celebrations, weddings, and proposals! This February, the sign will again be decorated for a great cause by **Conquering CHD** with «candy hearts» made by local heart warriors—kids who have survived congenital heart disease—and their supporters. Follow #LoveViennaVA and visit **www.viennava.gov/VPAC** for more about Vienna public art.

Impressionism by Professor Rosemary Gallick

Thursday, Feb. 9
7 p.m.

The public is invited to zoom with members of the Vienna Arts Society for a presentation on Impressionism by Professor Rosemary Gallick. Check our website to join the meeting.

Paint & Sip with Francois!

Saturdays, Feb. 11 and Feb. 25
1 p.m.

Experienced instructor Francois LePelch will lead beginning and experienced artists as they paint a beautiful work of art while enjoying their favorite beverage and a bite. All supplies provided. Seating is limited. Check our website for details and to register.

Freeman Store's Used Book Cellar Open

Sunday, Feb. 12
2-3 p.m.

Mark your calendar for some bargain book shopping! The Freeman Store's Used Book Cellar will be open for a one-day shopping event in February. Donations arrive weekly and the Cellar shelves will be stocked with an amazing selection of books. The Freeman Store is located at 131 Church St. NE, Vienna.

Optimist Club of Annual Essay Contest

Wednesday, Feb. 15
7 p.m.

Thanks to the continued support of the community for our annual tree sales, the Optimist Club of Greater Vienna has been able to continue our support of students residing within the boundaries of the FCPS pyramids for Madison, Marshall and Oakton High Schools.

The annual Essay Contest will be held at the Vienna Community Center, located at 120 Cherry St., SE. For more information, visit **info@optimistclubofgreatervienna.org**.

"Third Thursday Evenings with Art"

Thursday, Feb. 16
4-7 p.m.

The Vienna Art Center stays open late. Drop in to mingle with artists, enjoy light refreshments and see our new exhibition of original artworks: "Four Seasons."

Benefit Breakfast Buffet

Sunday, Feb. 19
8 a.m.-12 p.m.

Enjoy Joe's custom omelets, scrambled eggs, pancakes, bacon, sausage, Shirley's famous sausage gravy & biscuits, Post 180 cake AND the special January cake.

Cost is $12 for adults and $5 for children younger than 12.

For more information call 703-409-3564.

American Legion Post 180 is located at 330 Center St. N., Vienna.

The Vienna Arts Center

Wednesday-Saturday
(Appointment Only)
12-4 p.m.

Browse the Gallery and Gift Shop, brimming with original art created by over 120 members from around the region. You'll also find hand-made jewelry and other hand-crafted items that make perfect gifts for special people in your life. Windover Professional Building, 243 Church Street, NW, suite 100 LL. Call 703-319-3971 for more.

Episcopal Preschool and Kindergarten Registration

Student registration applications are now being accepted for 2 ½-year-old through kindergarten programs for the 2023-2024 school year at the Church of the Holy Comforter Preschool. The school focuses on emotional, social, and academic growth in a loving, nurturing, engaging environment. To schedule a tour or for more information, contact Director Linda Meyers at 703-938-3704 or visit **www.holycomforterpreschool.com**.

Storytime: A Ferdinand Fiesta!

Saturday, Feb. 25
11 a.m.-2 p.m.

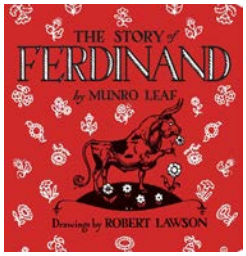

Stop by to Patrick Henry Library for this open house event for all ages celebrating Munro Leaf's book "Ferdinand" in the library meeting room. Patrick Henry Library is located at 101 Maple Ave., E. No registration required. For more, visit **https://librarycalendar.fairfaxcounty.gov/event/9956681**.

Virtual Art Demonstrations Vienna Arts Society

VAS offers art demonstrations on zoom as well as classes and workshops at the Vienna Arts Center, located at 243 Church Street, NW, suite 100 LL, for those with all levels of experience. Check our website for details: **www.ViennaArtsSociety.org**

Freeman Store Open by Appointment Only

February 2023

The Freeman Store & Museum, Used Book Cellar and Little Library Museum are open only by appointment in January & February. To schedule a tour, visit, or to make a purchase, email **historicviennava@gmail.com**. Used book donations are welcome year-round and can be left on the front porch in boxes or bags during January and February. For more information, visit **www.historicviennainc.org** or for immediate attention, please call 703-994-9054.

Golden Girls Softball

The Golden Girls of Northern Virginia, a senior womens softball league, is looking for players. Any woman over the age of 40 is encouraged to join! All skill levels are welcome. We play most Wednesday evenings and Saturday mornings at nearby Southside Park from May-July and September-October. For more information, please call visit our web site **www.goldengirls.org**.

CONTACT Vienna

TOWN HALL MAIN PHONE
703-255-6300

PUBLIC INFORMATION OFFICE
703-255-6330

VIENNA TOWN COUNCIL

Mayor Linda J. Colbert
mayor@viennava.gov

Chuck Anderson
chuck.anderson@viennava.gov

Ray Brill
ray.brill@viennava.gov

Nisha Patel
nisha.patel@viennava.gov

Steve Potter
steve.potter@viennava.gov

Ed Somers
ed.somers@viennava.gov

Howard J. Springsteen
hspringsteen@viennava.gov

Full Council
Council@viennava.gov

TOWN STAFF

Town Manager	Mercury T. Payton	703-255-6371
Town Attorney	Steven D. Briglia	703-255-6305
Town Clerk	Melanie J. Clark	703-255-6304
Economic Development Director	Natalie Monkou	703-255-6338
Finance Director	Marion Serfass	703-255-6322
Human Resources Director	Michelle Crabtree	703-255-6351
Information Technology Director	Tony Mull	703-255-6364
Parks & Recreation Director	Leslie Herman	703-255-6356
Planning & Zoning Director	David Levy	703-255-6340
Police Chief	Col. James Morris	703-255-6390
Public Information Director	Karen Thayer	703-255-6330
Acting Public Works Director	Christine Horner	703-255-6380

Send community news and high-resolution photographs to **karen.thayer@viennava.gov.** All material provided is subject to editorial review and revision and will be used as space allows. **Deadline for the March issue is Feb. 10.**

Police, Fire & Rescue Emergency
911
(Voice & TDD)

Vienna Police
703-938-4900 voice
703-255-5730 TDD
Non-emergency
703-255-6366 voice
703-255-5730 TDD

Community Center
703-255-6360 voice
TTY Virginia Relay 711
120 Cherry St. SE
Vienna, VA 22180

Vienna Town Hall
703-255-6300 voice
TTY Virginia Relay 711
127 Center Street South
Vienna, VA 22180-5179
Monday-Friday • 8 a.m.-4:30 p.m.

PRSRT STD
U.S. POSTAGE
PAID
Merrifield, VA
Permit No. 36

VIENNA VOICE

February TOWN CALENDAR

2	Club Phoenix Teen Center Open House (VCC) • 5-7 p.m.
3	Meet the Mayor • 9-10:30 a.m.
3	Vienna Theatre Company (VCC) • 8 p.m.
4	Vienna Theatre Company (VCC) • 11 a.m., 2 p.m., 8 p.m.
5	Little Library Open • 1-4 p.m.
5	Vienna Theatre Company (VCC) • 2 p.m.
6	Town Council Meeting • 8 p.m.
7	Windover Heights Board of Review • 7:30 p.m.
8	Planning Commission • 7:30 p.m.
9	Town Business Liaison Committee • 7 p.m.
13	Town Council Conference Session (VPD) • 7:30 p.m.
14	Mayor and Chief @ Your Service (VPD) • 7 p.m.
15	Board of Zoning Appeals • 7:30 p.m.
16	Board of Architectural Review • 7:30 p.m.
17	Mayor's Walk • 9:30-10:30 a.m.
18	NOVA Model Railroaders Open House • 1-5 p.m.
20	Town Offices Closed (Presidents' Day) Regular Waste Collection
21	Vienna Public Art Commission (VCC) • 7 p.m.
22	Planning Commission • 7:30 p.m.
23	Conservation and Sustainability Commission (VCC) • 7:30 p.m
27	Town Council Meeting • 8 p.m.
28	Bicycle/Pedestrian Advisory Committee • 7 p.m.
28	Transportation Safety Commission • 8 p.m.

Unless otherwise noted, all meetings take place at Town Hall, 127 Center Street S.
Meeting schedule subject to change; check **www.viennava.gov/calendar** for updates.
VPD-Vienna Police Department Community Room, 215 Center St. S. • VCC-Vienna Community Center, 120 Cherry St., SE